



facebook.com/richardpoyntzandco



@RichardPoyntz



@richardpoyntz



**RICHARD
POYNTZ**

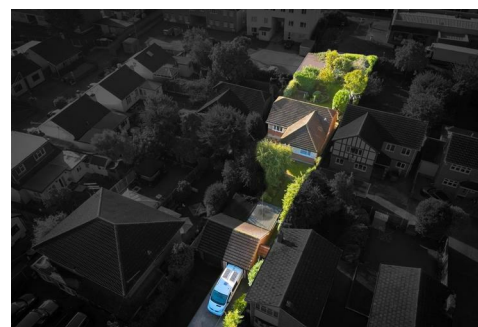

6 Rainbow Road Canvey Island, Essex SS8 8AE Guide Price £430,000



Tel No: 01268 699 599 | Fax: 01268 699 080 | james@richardpoyntz.com
Registered Office: Richard Poyntz and Company, 11 Knightswick Road, Canvey Island. SS8 9PA

Partners: Richard P. Poyntz F.N.A.E.A., James R. Poyntz M.N.A.E.A., Anna L. Poyntz & Sara Poyntz | VAT No. 731 4287 45
Richard Poyntz & Co (Partnership) is an introducer appointed representative of Stonebridge Mortgage Solutions Ltd for mortgage and insurance introductions.
Stonebridge Mortgage Solutions Ltd is authorised and regulated by the Financial Conduct Authority.



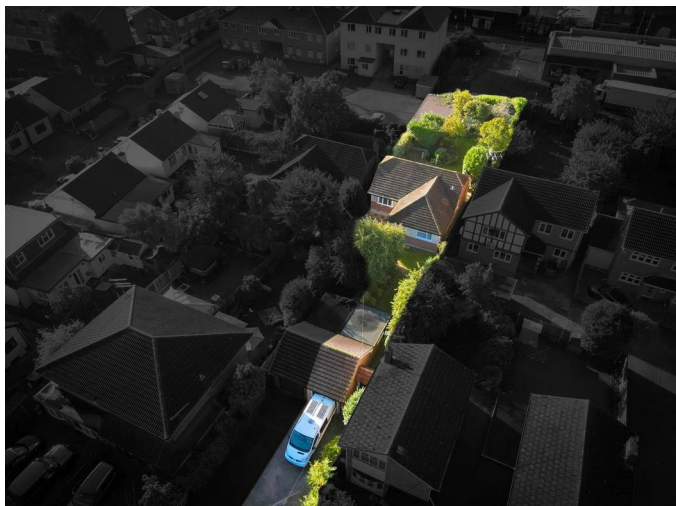

Kitchen 14'4 x 8'8 (4.37m x 2.64m)

Hall



Double Glazed door connecting into the hallway, Laminate flooring, glass doors to the kitchen and lounge, panelled doors to the remainder, airing cupboard and access to the loft, and Radiator. Coving to flat plastered ceiling.

Lounge 17'5 x 12'9 (5.31m x 3.89m)

A newly fitted kitchen with gloss white units and draws at base level with space for domestic appliances and plumbing for washing machine, Double Glazed UPVC bay Window to the front elevation, Radiator. Rolled-edged work surfaces over with inset stainless steel sink and four-ring gas hob, waist height double oven, Attractive grey tiling to the splash backs and matching units at eye level with extractor and coving to flat plastered ceiling.



Double Glazed Patio doors opening out onto the garden, Radiator, mock feature electric fireplace, ample space if needed for dining room table and chairs. Coving to flat plastered ceiling.

Bedroom One 12'9 x 12'4 (3.89m x 3.76m)



A spacious main bedroom with newly fitted wardrobes and draw units across one wall Radiator, Double Glazed UPVC Window to the rear elevation. Coving to flat plastered ceiling.

Bedroom Two 14'1 x 9'4 (4.29m x 2.84m)



Radiator, Double Glazed UPVC Window to the front, Coving to flat plastered ceiling.

Bedroom Three 10'1 x 7'4 (3.07m x 2.24m)



Radiator, Double Glazed UPVC Window to the front and smaller high level one to the side Coving to flat plastered ceiling.

En-suite

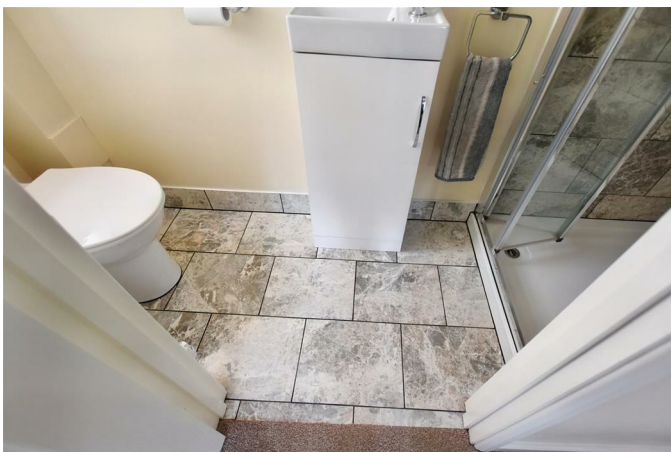

Double Glazed window to the side, Newly installed suite with Low-Level WC, Small vanity unit with inset wash hand basin and tiled shower cubicle. Tiling to the sink splash backs and floor.

Bathroom



Double Glazed obscure window to the side Coving to flat plastered ceiling. A Three Piece newly installed white suite comprising a Low-Level Push flush WC, a Panelled bath with shower and vanity unit with an inset wash hand basin, Tiling to the floors, and splash back areas. Inset Spotlights

Front

Ample parking to the front with a lockable gate providing access to a very good size secluded front garden with a pathway to the front door with an array of shrubbery to the boundaries retaining lawned gardens

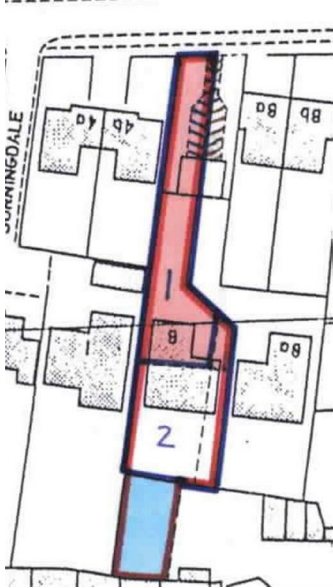

Garage 30ft (9.14mft)

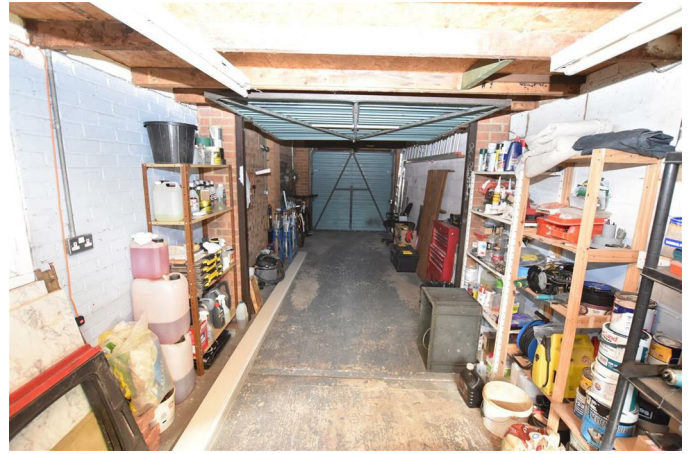

Up and Over door and further doors connect to the garden. With power and electric and with a door connecting to the garden.

Local Authority Castle Point
Local authority reference number 0294951
Council Tax band C

Rear 70ft (21.34mft)



South facing, completely secluded with a spacious patio and front access. The garden features lawns, an extensive variety of flowers and shrubbery, and a pathway leading to two sheds and a greenhouse at the back.



GROUND FLOOR



Whilst every attempt has been made to ensure the accuracy of the floorplan contained here, measurements of doors, windows, rooms and any other items are approximate and no responsibility is taken for any error, omission or mis-statement. This plan is for illustrative purposes only and should be used as such by any prospective purchaser. The services, systems and appliances shown have not been tested and no guarantee as to their operability or efficiency can be given.
Made with Metropix ©2022

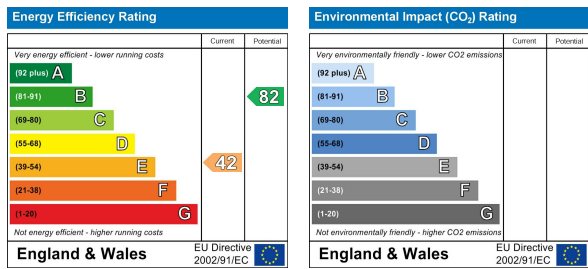

Misrepresentation Act 1967: These details are prepared as a general guide only, and should not be relied upon as a basis to enter a legal contract or commit expenditure. And any interested party should rely solely on their own Surveyor, Solicitor/Conveyancer or other professionals before committing themselves to any expenditure or other legal commitments. If any interested party wishes to rely upon any information from the Agent, then a request should be made and specific written confirmation can be provided. The Agent will not be responsible for any verbal statement made by the Agent or any member of Staff, as only a specific written confirmation can be provided. The Agent will not be responsible for any loss other than what specific written confirmation has been requested.

Property Misdescription Act 1991 The Agent has not tested any apparatus, equipment, fixture, fittings or services and so does not verify they are in working order, fit for purpose, or within ownership of the sellers, therefore the buyer must assume the information is incorrect. Neither has the Agent checked the legal documentation to verify legal status of the property. A buyer must assume the information is incorrect until it has been verified by their own Solicitors/Conveyancers. Nothing concerning the type of construction or the condition of the structure is to be implied from the photograph or plans for the property. Photographs of the interior of the property are given purely to give an indication of décor/style etc., and does not imply that any furniture/fittings etc., are included. A fixtures & fittings list will be provided by the Solicitors/Conveyancers in due course. The sales particulars may change in the course of time and any interested party is advised to make a final inspection of the property prior to exchange of contracts